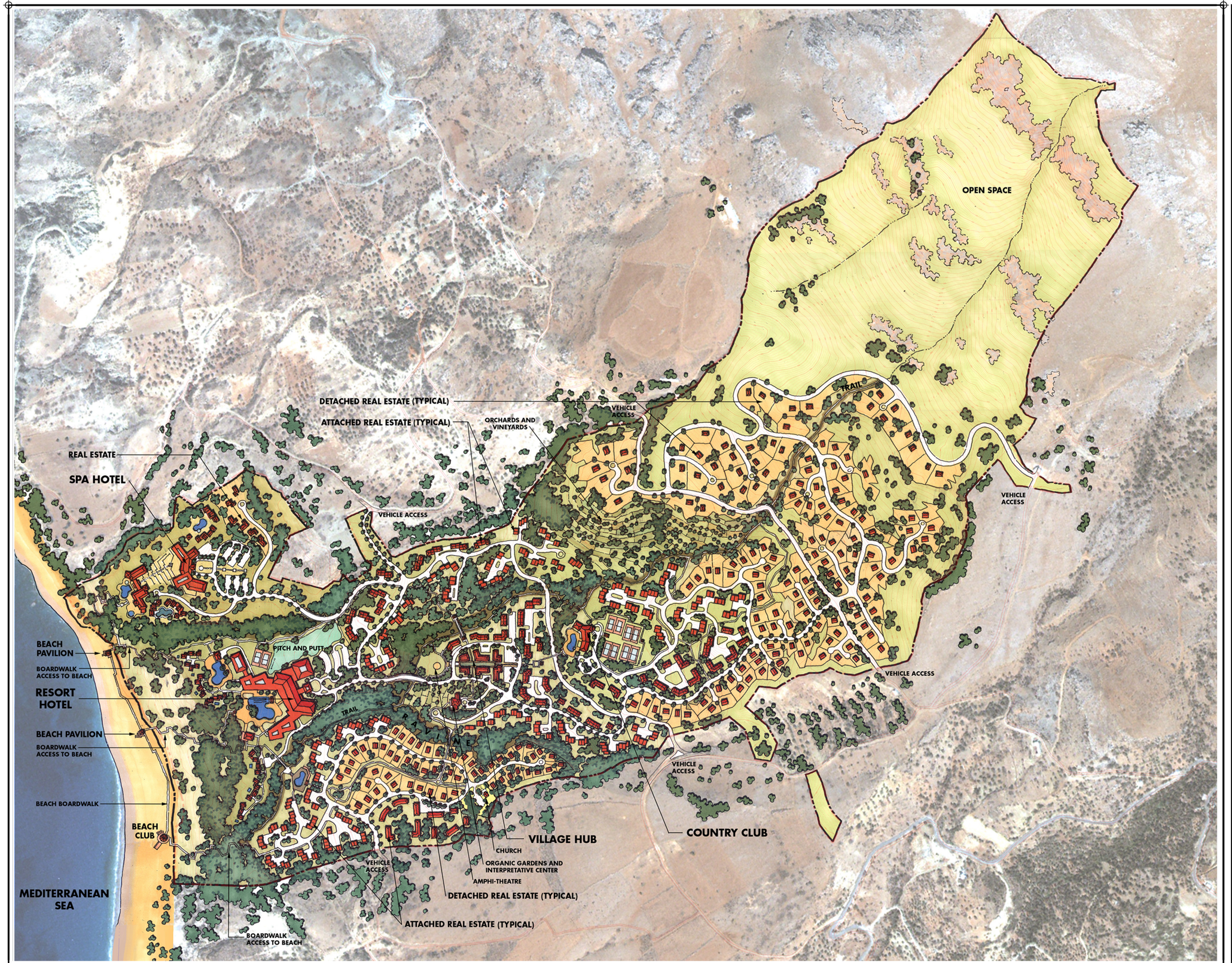

TRIOPETRA BAY RESORT

CRETE

For:

EMERALD DEVELOPMENTS S.A.
240, Syngrou Ave. & Pindou 2, Athens, 17672 Greece
t 011 30 210 952 0090 f 011 30 210 952 0850 e emerald@otenet.gr

SASAKI
Interdisciplinary Design
Master Planners & Landscape Architects
64 Pleasant Street, Watertown, Massachusetts 02472 USA
t 617 926 3300 f 617 924 2748 w www.sasaki.com

ADK - ARONIS - DRETTAS - KARLAFTIS
Consulting Engineers
106 Themistokleous St., 106 81 Athens–Greece
t 30 13 409 33 02 575 f 30 15 043 33 02 575 w www.adk.net/adk

DOMORINTHOS ARCHITECTS, S.A.
Architects
52 Tzavella str, 154 51 Iso Palchico
t 011 30 210 672 3113 f 011 30 210 672 2996 w www.domorinthos.gr

ECONOMICS RESEARCH ASSOCIATES
Economic Consultants
25 Hosier Lane, London, EC1A 9DW, United Kingdom
t 011 44 20 7851 0222 f 011 44 20 7851 0223 w www.econres.com

Illustrative Plan

Scale 1 : 2500

N

0 50 100 150

December 2003